

B/22142/239/92
 Planning Permit No. 22142/239/92
APPROVED
 SUBJECT TO THE CONDITIONS IN THIS OFFICE LETTER.
 No. 29/3125/92 Date 16/1/92
 FOR MEMBER SECRETARY
 MADRAS METROPOLITAN
 DEVELOPMENT AUTHORITY
 MADRAS - 600 008.
 Inspected on 10/3/92
 19/3

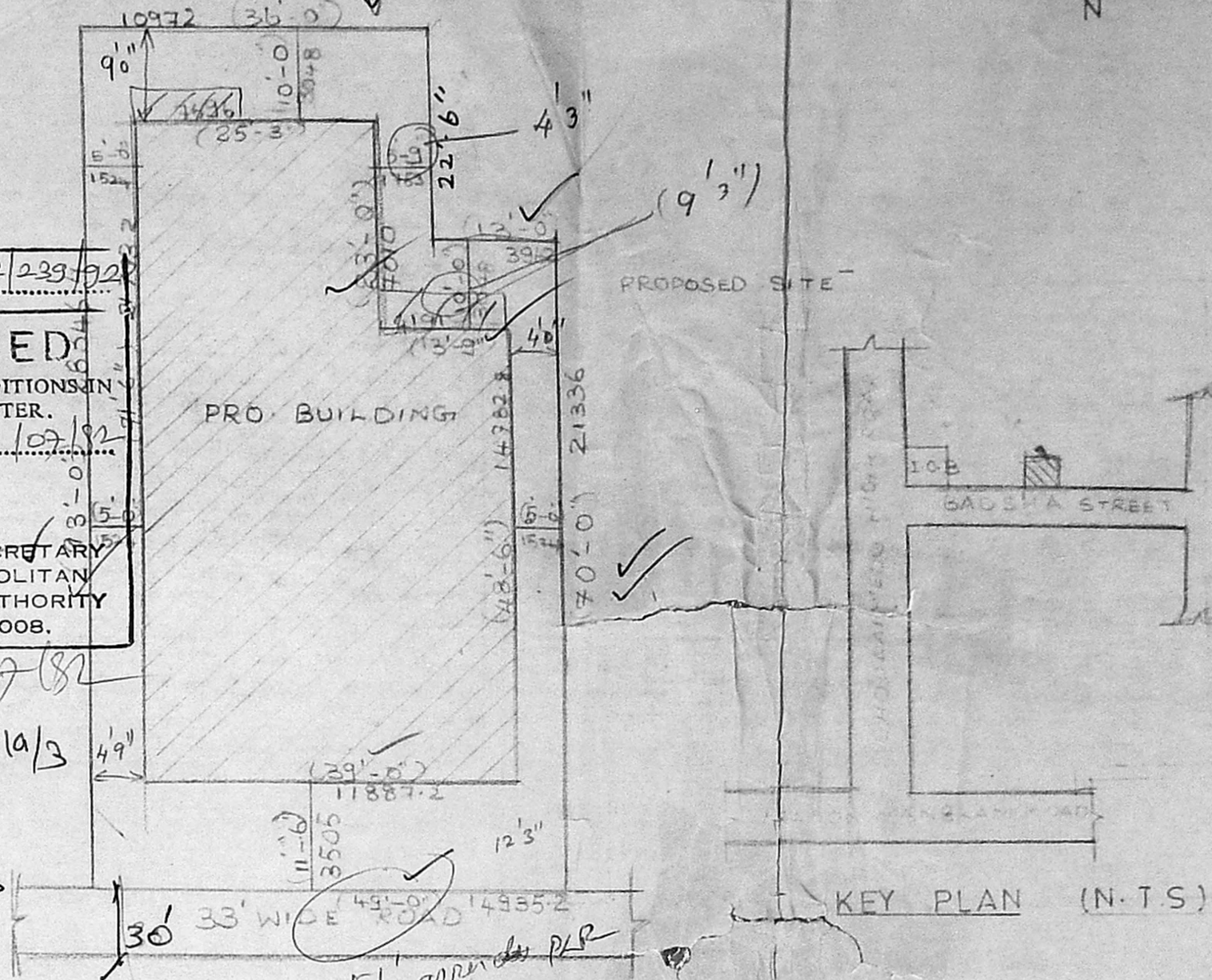

PROPOSED BUILDING AT
 DOOR NO 19 BADSHA STREET
 CHOOLAIMEDU HIGH ROAD
 MADRAS-94

M.V.C.A B/P/NO. 1
 C.A. No. 132/3125/92
 PART I
 PART II

FOR MR. K. R. UNANIDHI & OTHERS

- FOUNDATION** : R.C.C. COL. FOUNDATION AND P.C.C. 1:5:10 OVER SAND
- FLOORING** : FF WITH P.C.C 1:4:8 OVER SAND
- STRUCTURE** : BK WORK IN C.M.T.3
- ROOF SLAB** : R.C.C 1:2:4 5TH
- W-COURSE** : BK LAID WITH C.M 1:3 WITH TWO LAYERS OF PRESSED TILES
- JOINERY** : BEST INDIAN TEAK JOINERY
- M D MAIN DOOR 1067 X 2134
- D DOOR 914 X 2134
- D DOOR 762 X 2134
- W WINDOW 1828 X 1372
- W WINDOW 1219 X 1372
- K W K WINDOW 1219 X 1372
- V VENTILATOR 1829 X 610

PRO COLOR —
 SITE COLOR —
 ROAD COLOR —

T. Rathakrishnan
 OWNER

S. CHOCKALINGAM B.E.M.I.E
 CLASS I SURVEYOR
 I.S NO: 213
 CORPORATION OF MADRAS
 LICENSED SURVEYOR
 JOB NO SE/523/92

| | NAME | DATE |
|-------------|------|--------|
| DRAWN BY | P.C | 9.1.92 |
| CHECKED BY | | |
| APPROVED BY | | |

SCALE 1:8-0

ARCHITECTS
 SRINIVASA ENTERPRISES
 74 BAZULLAH ROAD
 MADRAS 17

PH 8254962

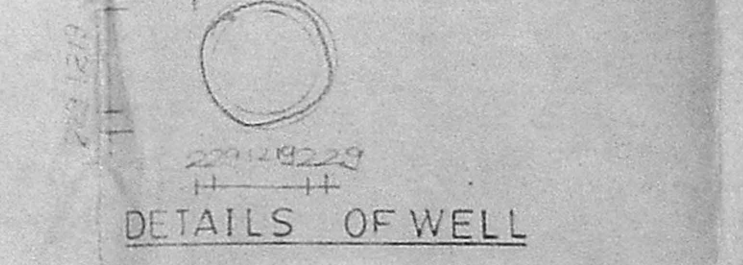
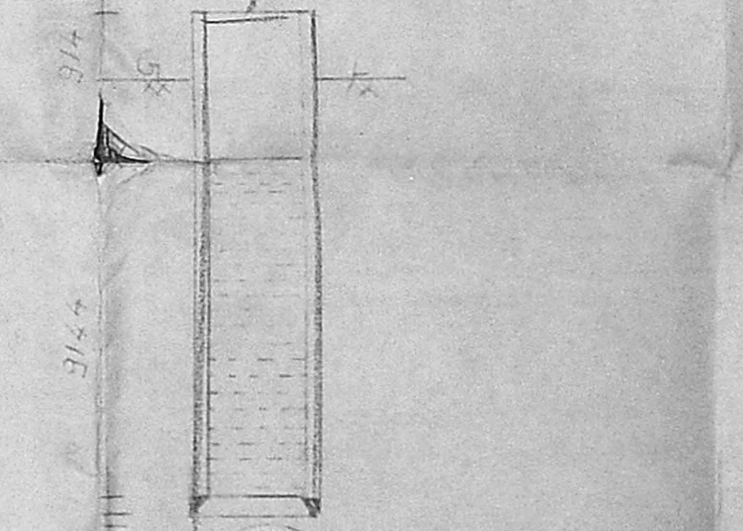
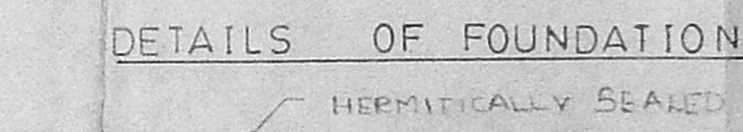
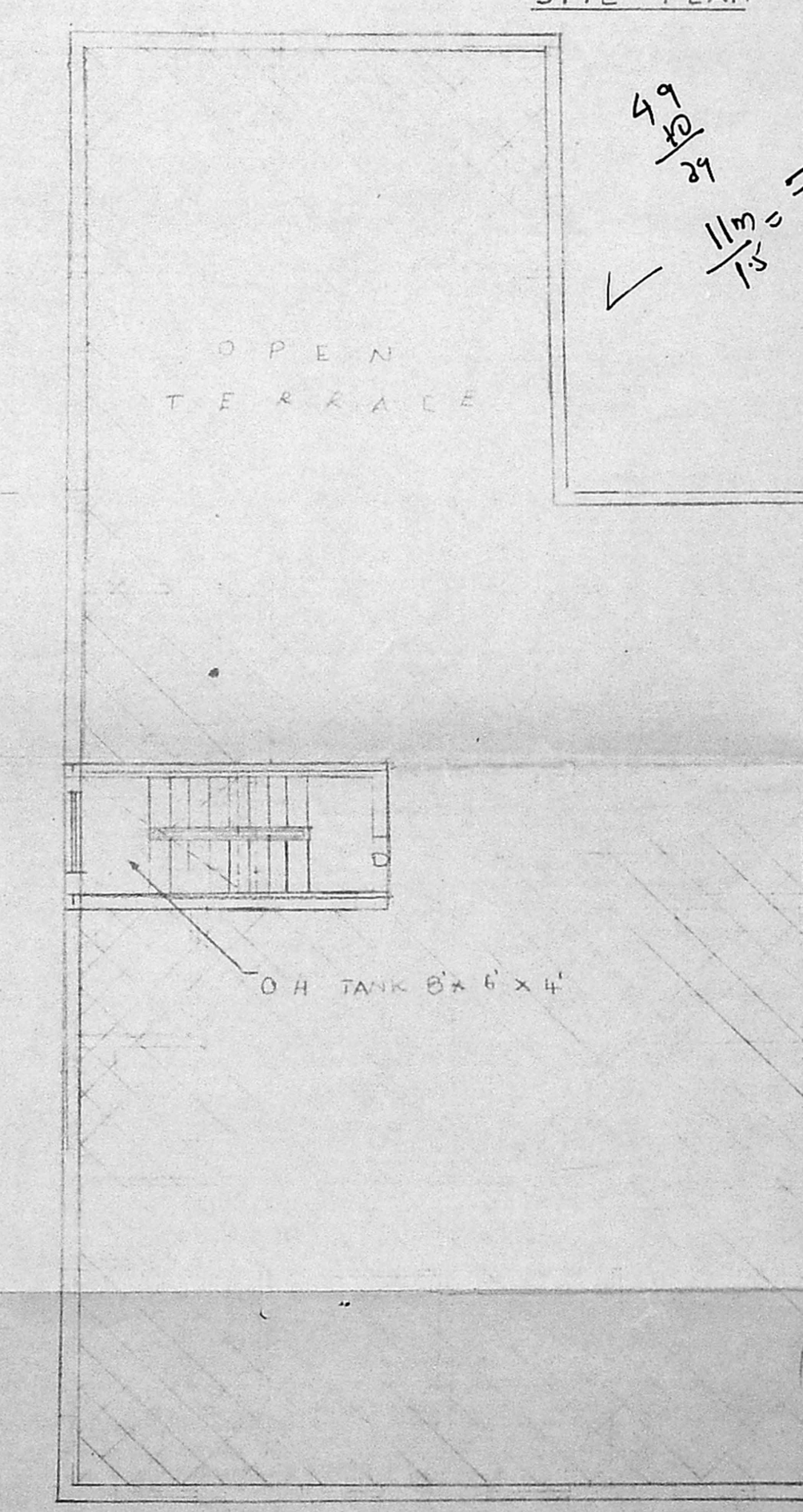
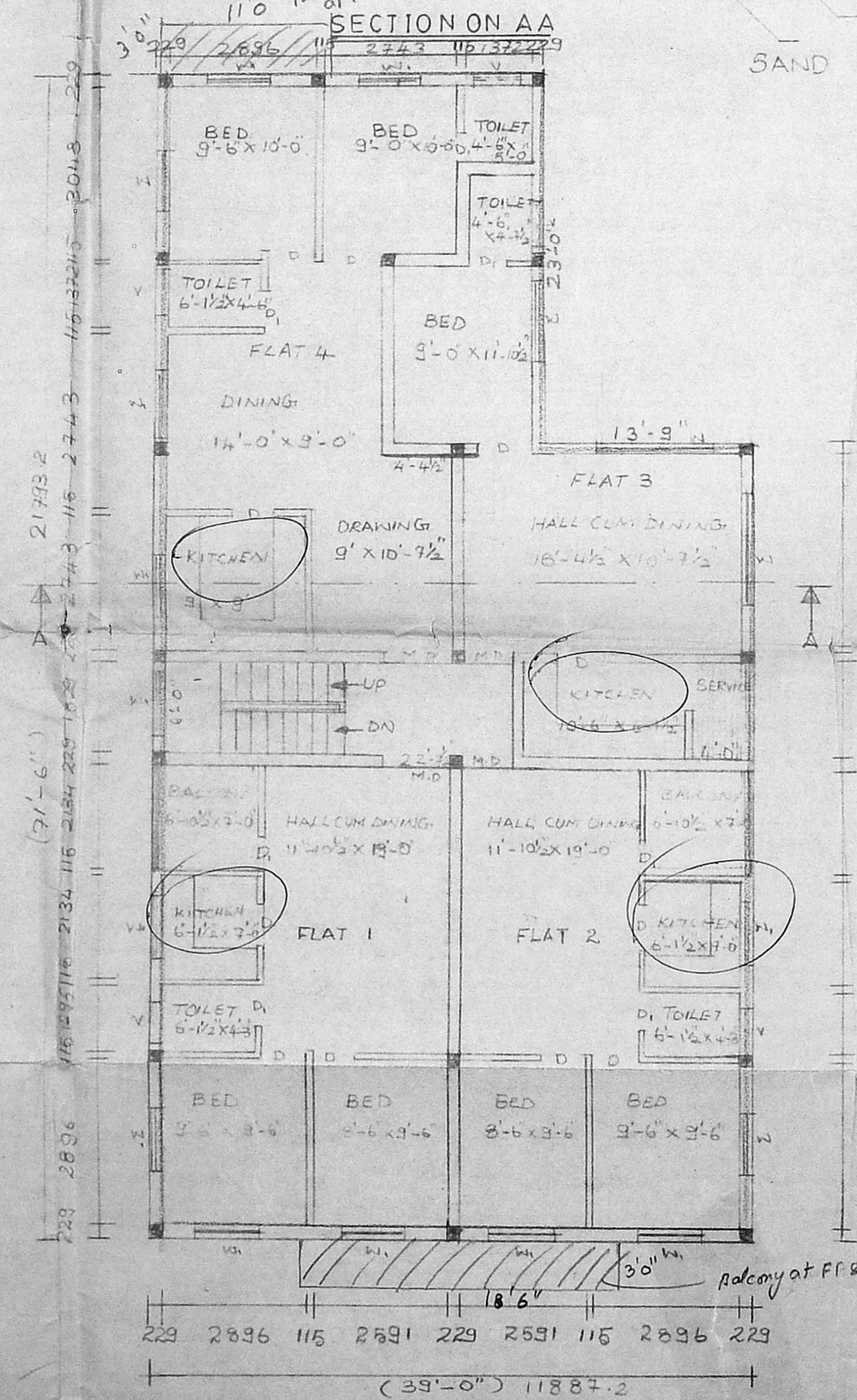
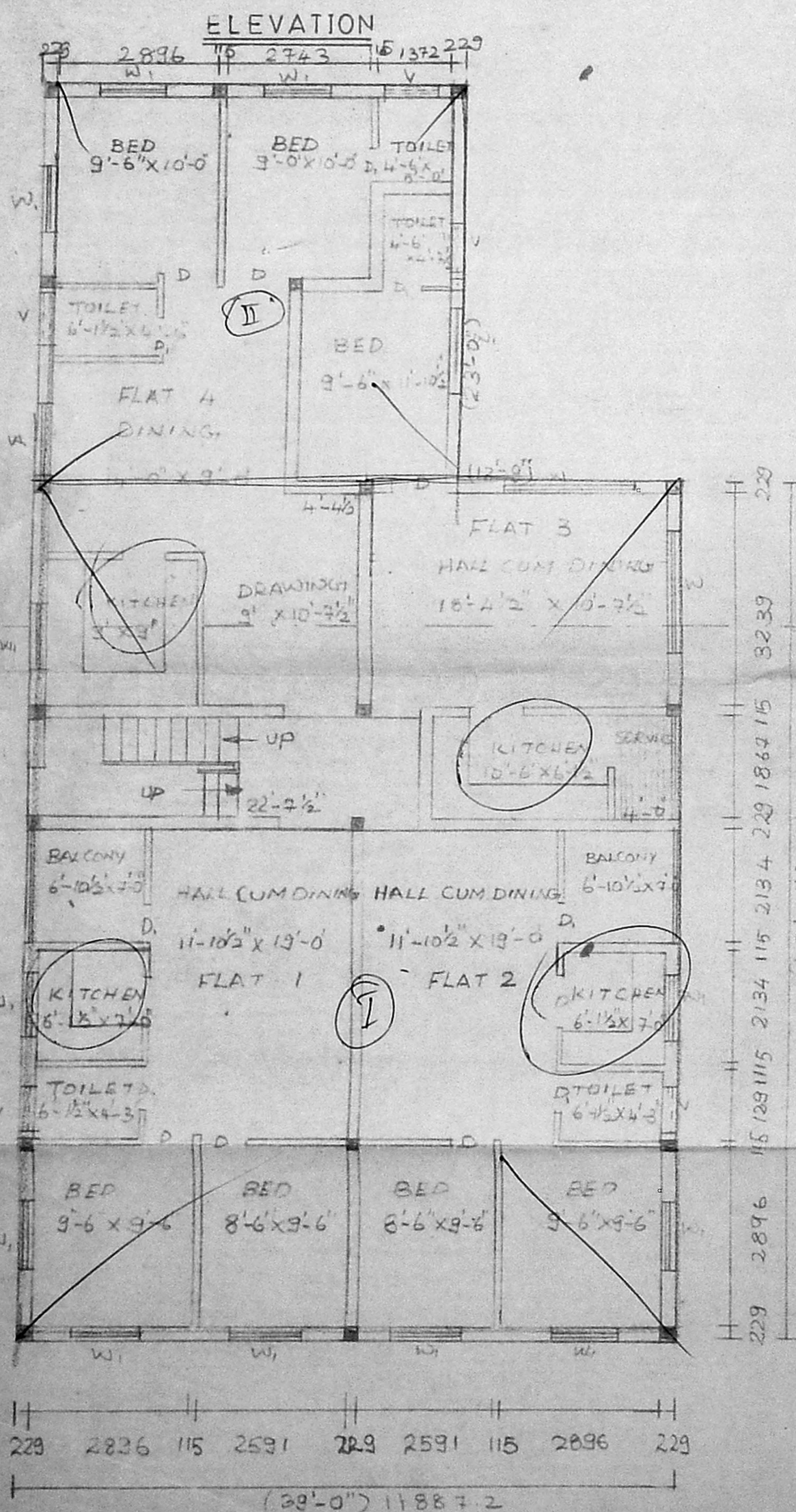

GROUND FLOOR PLAN

TYPICAL FLOOR I II PLAN

TERRACE FLOOR PLAN